Melody 2.1 – listen

Solutions

Major (Ionian) · over chords · Degrees 1, 2

Blue numbers: scale degree. Grey: the chord that sounded with the tone. Any octave is correct.

B♭ major
KEY 1

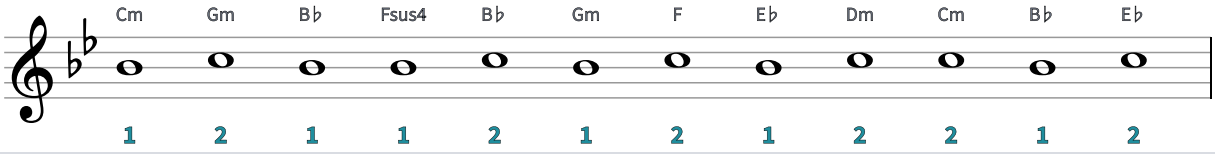

D major
KEY 2

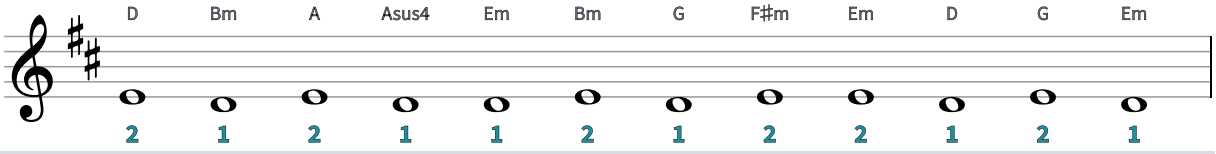

E major
KEY 3

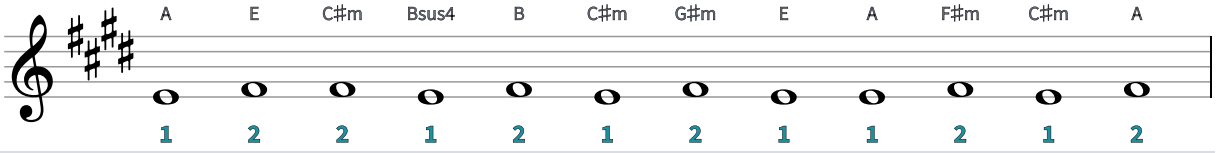

C major
KEY 4

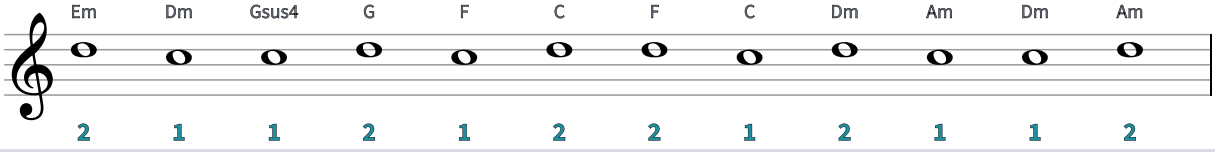

F♯ major
KEY 5

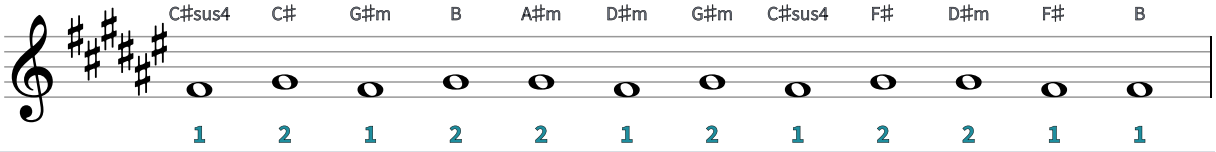

A♭ major
KEY 6

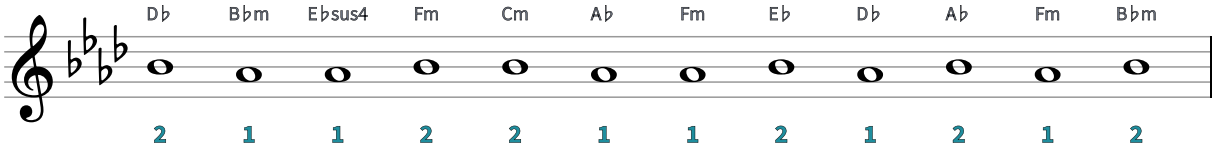

E♭ major
KEY 7

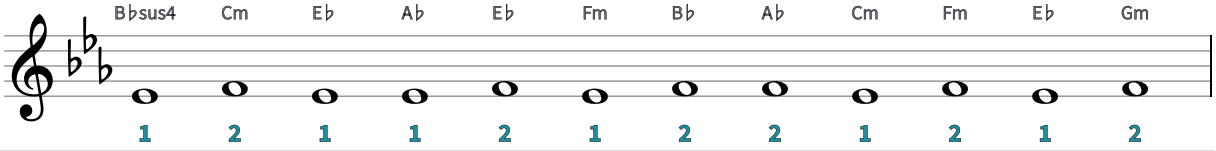

B major
KEY 8

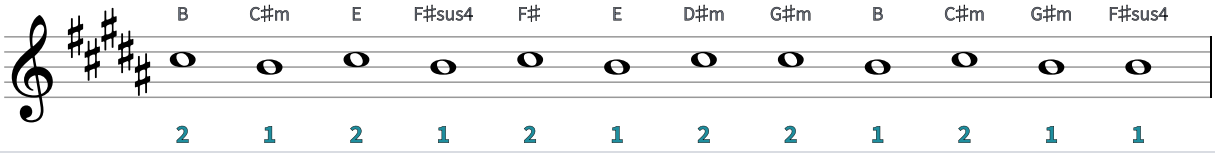

F major
KEY 9

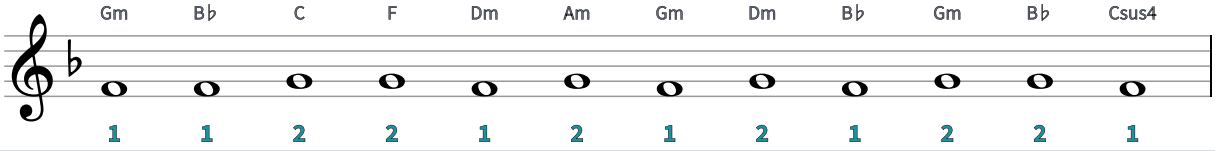

G major
KEY 10

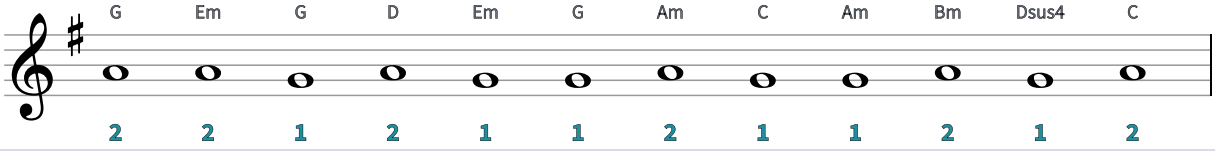

D♭ major
KEY 11

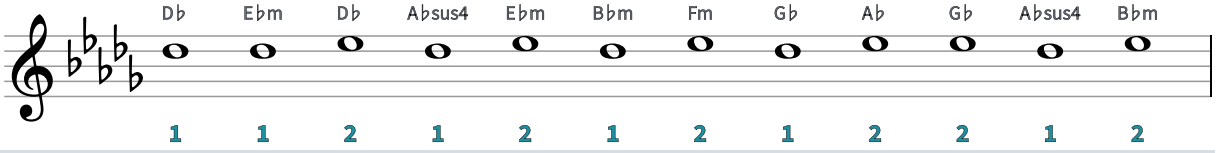

A major
KEY 12

